

Patient report

Bio-Rad DATE: 01/31/2019
D-10 TIME: 01:27 PM
S/N: #DJ4I016123 Software version: 4.20-2
Sample ID: 10433789
Injection date 01/31/2019 01:13 PM
Injection #: 28 Method: HbA1c
Rack #: --- Rack position: 2

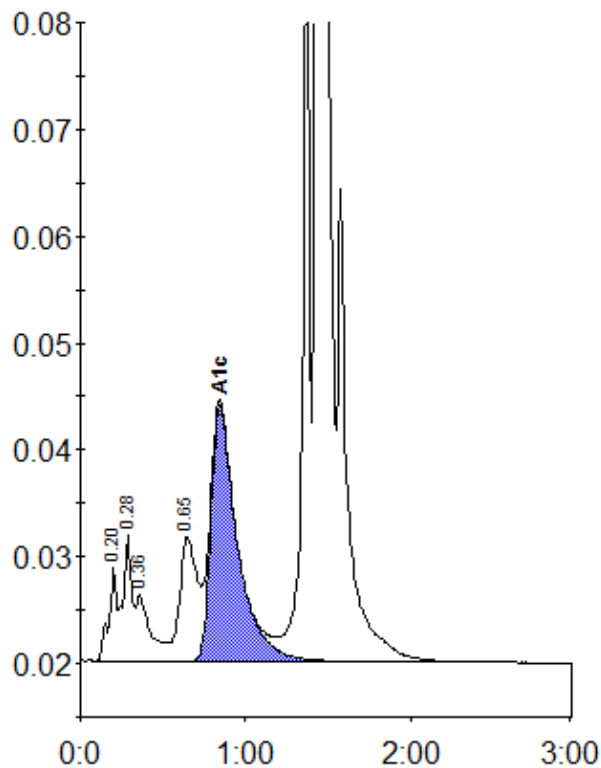

Peak table - ID: 10433789

Peak	R.time	Height	Area	Area %
A1a	0.20	8659	29398	0.9
A1b	0.28	11692	44820	1.4
Unknown	0.36	6120	36483	1.1
LA1c/CHb-1	0.65	11641	86757	2.7
A1c	0.84	23960	266455	10.8
P3	1.37	69048	214793	6.7
A0	1.44	790167	2508277	78.7
Total Area:		3186983		

Concentration:	%
A1c	10.8